

Slaley Hall, Northumberland

Conversion of a Grade II listed Manor House into a Luxury Hotel, Conference and Golf Facility



architects
project managers
cost consultants

JLA were appointed as Architects and Interior Designers on the redevelopment and completion of the Grade II listed manor house set within 1000 acres of Northumberland moorland and forest areas.

The brief was to establish a 5 star, 140 bedroom hotel with full hospitality and leisure services, and which would support and enhance the established PGA championship Golf course set within the grounds, and forming an integral part of the Slaley Hall experience.

The accommodation and design included for all bedrooms, conference, Spa, and fitness facilities, as well as a two separate restaurant dining areas, one of which was the a la carte.

All elements of the project were sympathetically designed to compliment and enhance the established features of the manor house property.

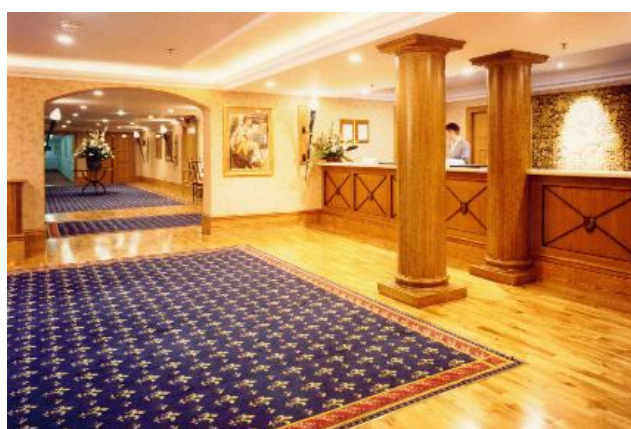

Client: De Vere Hotels & Leisure Ltd
Location: Hexham, Newcastle Upon Tyne, Northumberland
Value: £12 Million
Skills: Architect
Contract Administrator
Sector: Hotels

